

ELWOOD ESTATES

PARK CITY, MT

P H A S E 1

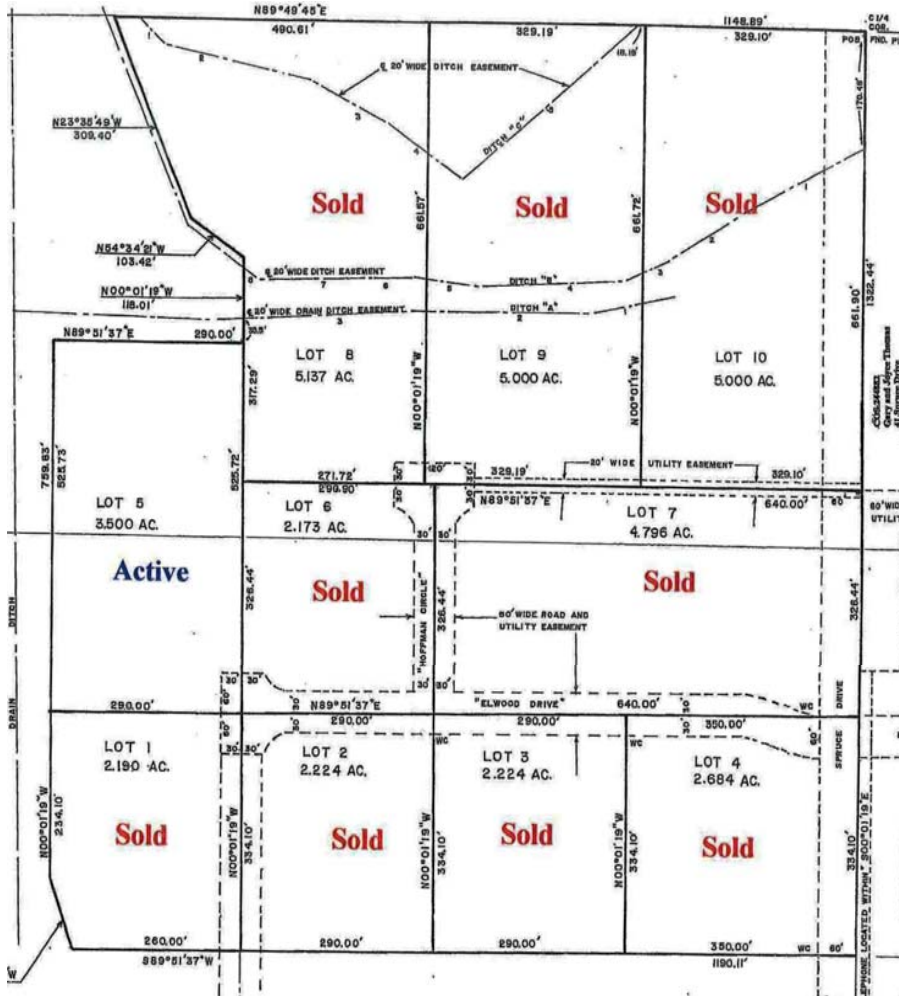

P H A S E 2

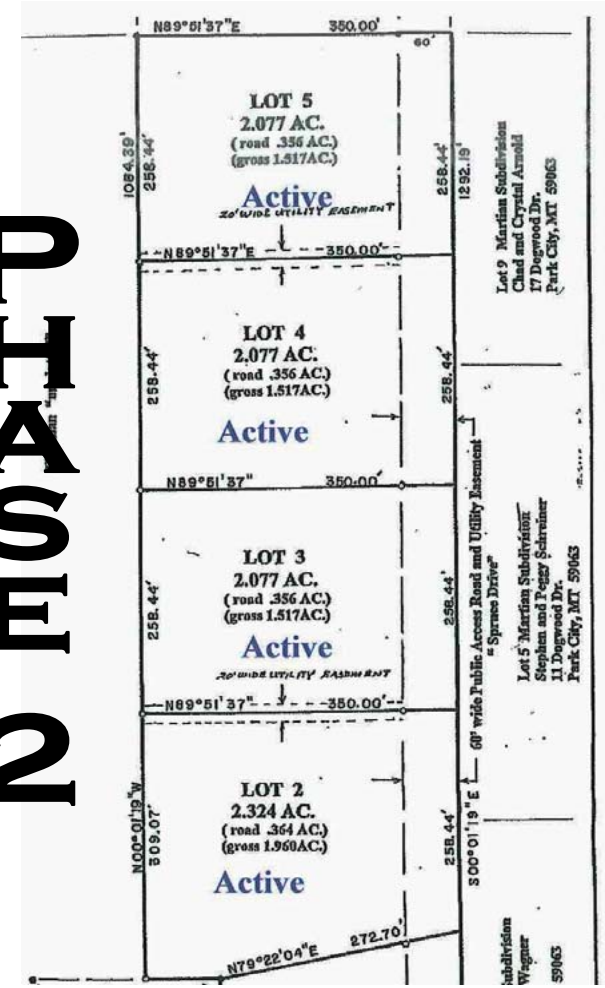

Subdivision
Wagner
59063

60' wide Public Access Road and Utility Easement
"Spruce Drive"

Lot 5' Marjain Subdivision
Stephen and Peggy Schreiner
11 Dogwood Dr.
Park City, MT 59063

Lot 9' Marjain Subdivision
Chad and Crystal Arnold
17 Dogwood Dr.
Park City, MT 59063